

The Official Publication of the Pennsylvania State Snowmobile Association

Keystone Snowmobiler[©]



DECEMBER 2024

www.pasnow.org



HAPPY HOLIDAYS!

HAVE SOME CLUB NEWS?

Many thanks to all the snowmobile clubs that have submitted news and information. We encourage all clubs to send us information each month. Here's how to submit your news for publication:

Email address: member@pasnow.org

SUBJECT LINE: KEYSTONE SNOWMOBILER

Include: Full name of your club in the email

Pictures: jpeg/png format

DEADLINE: 20TH OF THE MONTH PRIOR TO PUBLICATION

For postings to our Facebook page, please fill out this form. Guidelines for posts are on the form.

Facebook Form

FOLLOW US ON SOCIAL



SNOWMOBILE SAFETY CLASSES

For list of all the Safety Classes please visit:

<https://www.pasnow.org/snowmobile-safety-classes/>

If your club is holding a safety class and you'd like to be on the list please submit your info to: member@pasnow.org.



MOVING FORWARD

December 2024

Hello, everyone!

I am at our camp on this very cold morning in December getting ready for some hunting. We have snow in the Allegheny National Forest and hopefully it will stay. There is lots of snow up the northwestern part of Pennsylvania! This time of year brings us hope for some great snowmobiling conditions.

I hope everyone had a wonderful Thanksgiving. We have so much to be thankful for.

PSSA is proud that the MapGears program is up and running now for a full snowmobile season! We are all anxious to try PSSA's app out for the participating areas as we have been using it in other states and are looking forward to enjoying this GPS ability to get around.

The PSSA PowerSports Show was a success and much appreciated by all who attended! If you came to the show in Bloomsburg and would like to give PSSA feedback, your ideas and comments will be much appreciated. We are already discussing next year's show.

We all here at PSSA wish you and your loved ones a very Merry Christmas and a Happy New Year! Hope to see you on the trails this winter!

Think snow,
Rich Hayes

2024 Used Toy Corral!

After a 5-year hiatus, the Used Sled (Toy) Corral made a return to the PA Powersports Show at the Bloomsburg Fairgrounds. This popular feature of the show was a bit less on the numbers this year but was a healthy restart. Thanks to all who brought snowmobiles, trailers, ATV's, and motorcycles to sell. There is a statistics chart included with this report for your interest.

A great thing that makes the Used Sled Corral successful are the wonderful volunteers who donate their time and energy to make it all happen. This year, the following people served you and PSSA for the entire weekend:

Dale Hartman
Gary Claypoole
Juliana Claypoole
Dave Shank
Harrison Langley
Henry Hartman

Thanks also to the PSSA Powersports Show Committee and BestLine Equipment for arranging the forklift that we use to unload and reload machines. The same forklift came in very handy with moving many of the sleds in the Vintage Snowmobile Show. We thank the providers for making this machine available.

Everyone is already looking forward to next year and an even better show. Thanks again to all who helped make the 2024 Show a success.

Henry Hartman

2024 SLED CORRAL TOTALS												
	Friday		Saturday		Sunday		TOTALS					
	IN	Sold	IN	Sold	IN	Sold	IN	SOLD				
A-C	6					1	6	1			17%	
POL	9			1			9	1			11%	
S-D	9	1					9	1			11%	
YAM	0		1				1					
OOPS	0						0					
Sled Totals	24	1	1	1			25	3			13%	
Trailers	3						3					
Motorcycles	1						1					
ATV's	4					1	4	1			25%	
	8					1	8					
TOTALS	32	1	1	1		2	33	4			16%	

How Much Snow Will We See This Winter In PA?

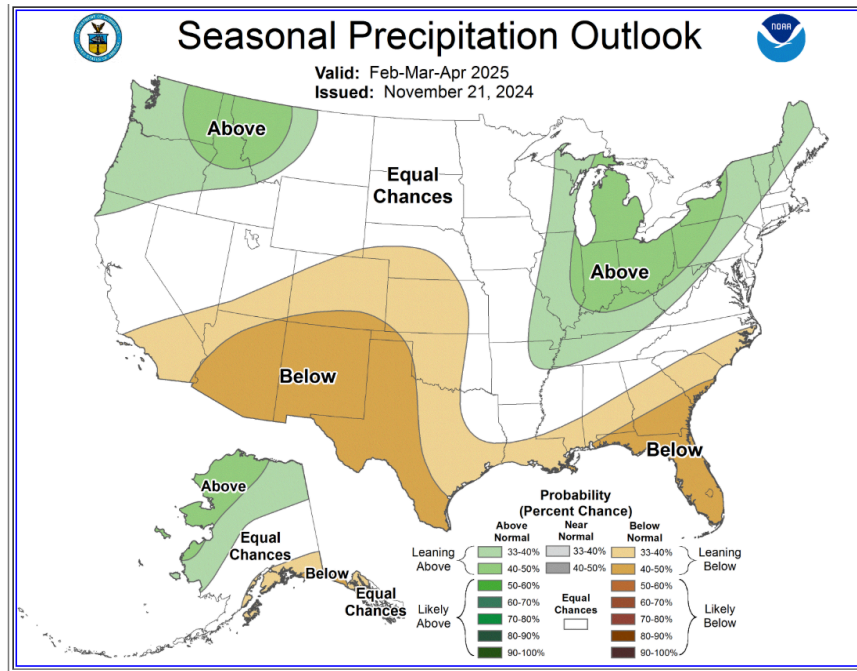

How cold and snowy will the upcoming winter be in Pennsylvania? While winter doesn't officially start until Dec. 21, meteorological winter begins this weekend —on Dec. 1. Several forecasters have put forward their predictions for how snowy the season will be here in the Keystone State. Here's a look at what they're saying:

AccuWeather: Winter will have some “meteorological twists and turns” that could bring bursts of heavy snow and blasts of bitterly cold air...

The Old Farmer's Almanac: In its 2024-2025 outlook, The Old Farmer's Almanac released calls for the coming season to be "a calmer, gentler winter" for much of the United States.

The Farmers' Almanac: Its forecast calls for rapid-fire storms that will bring both rain and snow, with little downtime in between.

NOAA: In the Northeast, temperatures are expected to be above normal up and down the Eastern Seaboard. Precipitation is expected to be above normal in much of the region, that forecast predicts.

Read the full article [HERE!](#)

Top Things to do in Pennsylvania this Winter

Cooler temperatures inspire loads of winter fun in Pennsylvania, from ice boating and ice fishing to snow tubing and snowmobiling. As Old Man Winter works his magic in Pennsylvania, sparkling ice-frosted trees and snow-dusted beauty abound in state parks and forests bustling with outdoor fun for all ages. Pennsylvania's winter wonderland offers snowy adventures from Nemaquin to the Allegheny National Forest. Add one or more of these fun-filled outdoor activities to your Keystone State winter bucket list.

- Dog Sledding
- Snowmobiling
- Cross Country Skiing
- Snow Tubing
- Iceboating
- Ice Fishing
- Ice Skating
- Carriage Rides
- Snowy Scenes
- Hiking Snow-covered Trails



Read the full article [HERE!](#)

Why Ski-Doo is the only snowmobile permitted in Yellowstone

Replete with stunning hydrothermal and geologic features and thriving wildlife across 2.2 million acres, [Yellowstone National Park](#) is a national treasure. It's also America's first national park; former president Ulysses S. Grant made it official on March 1, 1872.



The [national park](#) maintains its beauty with a stringent set of environmental regulations that places the welfare of the park front and center. For example, during the winter months only certain kinds of vehicles and snowmobiles are allowed on the groomed trails, and they must meet the park's [Best Available Technology \(BAT\) standard](#) for emissions. Only one snowmobile brand currently meets the criteria: Ski-Doo.

Ultimately, snowmobiles remained, but with new safeguards in place for the Yellowstone ecosystem. Through that process, the national park service learned about new emissions technology offered in four-stroke snowmobile engines that decreased carbon emissions by more than 70 percent and decreased sound levels by about half.

As a result, updated regulations today state that snowmobiles entering the park must operate at or below 67 dBA (the measurement of sound levels) and must be certified for certain emissions levels. According to the National Park Service, a snowmobile “will be certified for six consecutive winter seasons following its manufacture or until the snowmobile travels 6,000 miles, whichever occurs later, and model year 2015-2017 snowmobiles must have less than 6,000 miles on the odometer to be approved.”

Ski-Doo's approved-for-Yellowstone snowmobiles employ a four-stroke engine, which is more efficient and emits fewer toxic fumes than the two-stroke engines offered in other snow machines. The company's ACE (advanced combustion efficiency) engines are designed with a square bore and stroke in a spherical combustion chamber and tuned to use less fuel to create power. Thus, fewer emissions. [YouTube channel driving 4 answers](#) does a great job explaining the difference between two- and four-stroke engines and how they work. ([Continue reading on Popular Science](#))

Snowmobile Safety

Our snowmobile friends in New York offer some great snowmobile safety tips:

- Inspect and properly maintain your snowmobile; make sure it is in good working order and carry emergency supplies (e.g. – food, water, warm clothing and safety equipment).
- Always wear a helmet with DOT-certified standards and make sure you wear appropriate snowmobile gear including: snow bibs, water-proof jackets, boots, and gloves to withstand the elements (cold temperatures and moisture).
- Always ride with a buddy or group and tell a responsible person where you will be riding and your expected return time.
- Slow down. Ride responsibly. Ride within your ability, ride to the right and always operate at a safe and prudent speed.
- Stay on marked trails. Respect landowners and obey posted signs.
- Never drink alcohol or use drugs and ride.
- Frozen bodies of water are not designated trails; if you plan to ride on ice, proceed with caution and be aware of potential hazards under the snow. If you choose to ride on ice, wear a snowmobile suit with flotation built-in and carry a set of ice picks as a precaution.

Source: The New York State Office of Parks, Recreation and Historic Preservation

Read the full article [HERE!](#)



PowerSports Show Sponsors and Exhibitors

Thank you to all of our Sponsors!

Platinum Sponsor



Presenting Sponsor



Silver Sponsors



Bronze Sponsors



Media Sponsor



Blizzard

MANUFACTURING INC.

Loved seeing everyone at
the show!



Trailers

Blizzard Manufacturing is an All Aluminum trailer manufacturer located in upstate New York. We have built our business on high quality and workmanship. Our trailers are made with a heavier frame construction, a roof truss bow system and have a completely sealed exterior which are all signature features of Blizzard trailers.



Dealers

You don't need to travel to Central New York to own a Blizzard Trailer. With independent dealers in Pennsylvania, New Hampshire, Massachusetts and Canada, check out our Dealer Directory to find a Blizzard Trailer dealer near you.



Accessories

Despite the numerous standard feature items that come with your Blizzard Mfg. trailer, we carry a large assortment of parts and accessories in our showroom that you can use to customize your trailer to your needs.

Thank you **Blizzard!**



13080 State Route 12, Boonville, NY 13309



315.942.2399



<https://blizzardmfg.com/>



Thank you Polaris and Five Star!

POLARIS



Raffle!

Polaris Jr ATV valued \$3,500

or

Polaris Gift Certificate Valued at \$3,000 that can be used to purchase a new Polaris Snowmobile or ATV at Five Star

Sponsored by Five Star Powersports

WINNER: Craig Kuyat

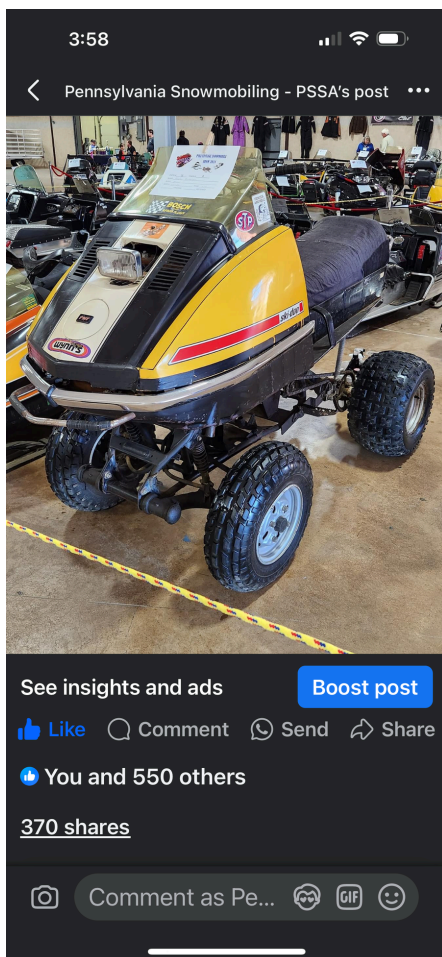

Our most popular Facebook post from the show! We have tons of great pics on social so check them all out!

facebook.com/pasnow

The PA Trails Foundation provides free, hands-on ATV and Dirt Bike Safety Education events using our custom simulators. Bring us to your community event or club next year!



Our non-profit is grant funded and endorsed by PA DCNR, PAOHV, and other organizations across Pennsylvania.

Contact us at
patrailsfoundation@gmail.com

Come visit us in the Industrial Building during the Power Sports Show 2024.

Hands on training will be available throughout the show on every hour for ATVs and half hour for dirt bikes.

Experience the simulator first hand!



Premium Member Recognition

Blizzard

Jason B. Baver
Bendal Family
Benner Family
Jeremy Blurton
Mike Brower
Mike Brower
Brown Family
Nathan & Ingrid Eckhart
Gochenauer Family
Steven Gowman
Kistler Family
Terry Kline
Krise Family
Arline LaTourette
Clinton C. LaTourette
John W. Manfredi
Martin Family
Steve Matscherz
Petronchak Family
Scott Rodich
Robert Rohrbaugh
Saks Family
Douglas J. Sampson
Sell Family
David E. Shenk
Siska Family
Specht Family
Steinbach Family
Strotman Family
Uhler Family
Weiss Family
Zimmerman Family
Wilmer Zimmerman

Snow Burst

Brussell Family
Carter Family
Cazantzes Family
Crowl Family
Dibiase Family
Dolby Family
Ebling Family
Eichelberger Family
Forester Family
Grab Family
Green Family
Donald Hess
John Hilsher
Martha Kalko
Kelly Family
Howard Kofler
Landis Family
Joseph W. Lanzetta
LaSitis Family
LaTourette Family
John K Liebermann
Paul Littleford
Michael E. McCallips
Miller Family
Mark Nelson
Peterson Family
Wayne Roush
Salen Family
Mr. Greg T. Sammet
John Sarginger
Jason Starr
Stroble Family

Scott Sunderland
Brian Taylor
Thompson Family
John Vanerstrom
Cliff Weaver
Weisheit Family
Wolgemuth Family

Storm

Clementoni Family
Cowgill Family
Thomas Coyer
Eckhart family
Godshall Family
Kimble Family
Kirchner Family
Meade Family
Malec Family
McKenney Family
Miller Family
Barry Nolt
Andrew Preston
Kevin M. Snoke
Sowers Family
Spock Family
Stoltzfus Family
Swierzewski Family
Thomas Family
Chris Yerdon

Thank you!

We're ready!!

The Pennsylvania Trail Map and APP is here! Check it out!



The online version of the PSSA Snowmobile Trail Conditions Map is completely free to use. Plan your trips, save itineraries for future adventures or share them with friends.

Trail Map features:

- Cell Service Not Required for Navigation
- No cell service needed to pinpoint your exact location and load routes
- Thousands of PA miles in the palm of your hand
- Select a starting point and destination, then go!
- Plan trips in advance and save them for future adventures
- Easily modify destinations on the go, with drag and drop menu
- \$4.95 per season for the mobile app
- Get the App Now!

Learn more and see the online version of the app here:



Or visit: <https://www.pasnow.org/trail-guide/>

Webcams!

Many thanks to all the snowmobile clubs for sharing and maintaining these webcams. We've been working to update the page so that we're ready for snow!

CHECK THEM OUT!



Marienville Trail Riders Snowmobile Club



Hilltop Howlers



NEPA Snowtrails



Prince Gallitzin State Park
Beaver Valley Marina Snowmobile Parking Lot



Prince Gallitzin State Park
Beaver Valley Marina Snowmobile Trail

WHAT DOES PSSA DO?

- Promote snowmobile recreation via Website (www.pasnow.org) and Facebook (www.facebook.com/pasnow "Pennsylvania Snowmobiling")
- Obtain funding to help clubs maintain and groom trails
- Monitor state and federal issues and send alerts
- Represent snowmobilers on the Snowmobile/ATV Advisory Committee (SAAC) and PA Trails Advisory Committee (PTAC)
- Support volunteer clubs by: Joining a club, participate in activities, offer to help
- Provide funds for trail maintenance/grooming, webcams/images on the PSSA website and GPS units in groomers.
- Support Navigational Signage (GPS) on trails
- Coordinate connectors and new trails
- Encourage Business to join PSSA and provide Discounts to members
- Promote Safe Riding and offer Education and Safety Classes for Youth 10-15
- Host the annual PA Powersport Show provided Dealers have sufficient inventory
- Offer Discounts to members to buy and sell snowmobiles, ATVs, and trailers etc. at our show
- Represent the Association at national events such as: American Council of Snowmobile Associations, United Snowmobile Alliance
- Liaison with elected officials
- Inform members of current issues, trails and legislation etc. via "Keystone Snowmobiler" and Facebook
- Maintain a website: (www.pasnow.org) which contains up-to-date information concerning snowmobile recreation, issues, clubs, legislation and concerns of our members
- Prepares a mini-grant application in support of all clubs Helps clubs prepare other grants when necessary.

DONATIONS APPRECIATED

The PA Powersports Show is the #1 way our organization raises money to advocate for and support snowmobiling in Pennsylvania. We are in the process of raising \$20,000 to make up for this loss of income and are asking that you consider a donation to PSSA in addition to your membership dues. Please also consider a monetary donation in lieu of your usual PA Powersports Auction item if you've supported us this way in the past. We would be very grateful.

Your donation will be used to help PSSA establish and maintain important connections with local clubs to exchange ideas and share important technical information and education on all snowmobile areas of interest. PSSA also works with both federal and state government agencies to preserve and enhance trails and riding opportunities. Our focus includes preserving our natural resources and the environment as well as advocating for the safety and general welfare of snowmobiling. You can make a difference for the good of snowmobiling in Pennsylvania when you send in your donation with your membership dues and raffle ticket funds! Together, let's ensure that all snowmobilers can have safe, fun, and available trails to ride in Pennsylvania!



REGIONAL DIRECTORS

What do Regional Directors do?

Board Member and participate in Board meetings
Represent clubs in their Region.
Liaison with the Board
Help promote snowmobile recreation.
Ambassadors for snowmobile recreation state-wide
Help with projects- Power Sport Show, rides
Contact elected officials as needed

REGION 1

Daryl Busch
McKean, PA
(814) 434-0226
pisc.president@gmail.com

REGION 2

VACANT

REGION 3

David E. McCarty (2020, Westmoreland Co.)
Export, PA
Phone: (412) 480-7068
Twintracker3@aol.com

REGION 4

Scott Rodich (EAST)
St. Marys, PA
Phone: (814) 594-7825
serodich@windstream.net

REGION 5

Travis Mathna (2020, Adams Co.)
Gardners, PA
Phone: (717) 677-8089
gotsno@embarqmail.com

REGION 6

VACANT

Nathan Eckhart, CPA (Ass't Director,
Lehigh Co.)
Coplay, PA
Phone: (610) 262-0281
nsecpa@rcn.com

REGION 7

VACANT

REGION 8

Roger Auker (2022, Lancaster Co.)
Ephrata, PA
Phone: (717) 917-2452
rogerr@ptd.net

Doug Blauch (Ass't Director, Lebanon Co.)
Jonestown, PA
Phone: 717-383-3559
blauch@comcast.net

REGION 9

Robert Housley (2021, Cambria County)
Dysart, PA
814-312-6343
pa.snow.rob@gmail.com

Randy Green (Ass't Director, Blair County)
Altoona, PA
814-946-4829
greensnow@atlanticbb.net

REGION 10

Cindy Barrick (2021, Clinton Co.)
Duncannon, PA
Phone: (717) 991-1131
pasnowfamily@gmail.com

REGION 11

Scott Watkins (2020, Bradford County)
Columbia Cross Roads, PA
Phone: 570-297-4018
Cell: 570-529-5375
1961watkins@gmail.com

REGION 12

Clinton LaTourette (2021, Wayne Co.)
Honesdale, PA
Phone: (570) 729-7865
windyview@live.com

Jim Griffin (Ass't Director, Susquehanna
County)
Forest City, PA
Phone: (570) 780-9155
jimmiegriff@gmail.com

SNOW ANGEL CHAIRPERSONS:

Kelly Watkins
Phone: (570) 297-4018
klmwatkins69@gmail.com

Loretta Hayes
Phone: (412) 496-7615
mshazey15101@yahoo.com

PSSA Information

PENNSYLVANIA STATE SNOWMOBILE ASSOCIATION, INC.

PO Box 330

Allison Park, PA 15101

TOLL FREE: 1-888-411-PSSA (7772)



THE KEYSTONE SNOWMOBILER published monthly by PSSA

MATERIALS DEADLINE

20th of month preceding the issue

CONTACT US

Have an article for the Keystone
Snowmobiler? Send us an email at:
member@pasnow.org with the subject
line "Keystone Snowmobiler"

DISCLAIMER: The contents of advertisements which appear in the Keystone Snowmobiler are solely the responsibility of the advertisers. Appearances of an advertisement in the Keystone Snowmobiler does not constitute a recommendation or endorsement by the Keystone Snowmobiler, or the Pennsylvania State Snowmobile Association, of the goods or services offered therein.

Keystone Snowmobiler Magazine ©2024
All Rights Reserved

PSSA Website:
www.pasnow.org

PSSA Facebook
"Pennsylvania
Snowmobiling"
[www.facebook.com/
pasnow](http://www.facebook.com/pasnow)

**Membership information
and Keystone Snowmobiler:**
member@pasnow.org

Grant information:
Lori Elliott
pssagrants@gmail.com

General information:
info@pasnow.org
Toll Free – 1-888-411-PSSA

**American Council of
Snowmobile Associations
(ACSA)**
www.snowmobilers.org

**International Snowmobile
Manufacturers
Association (ISMA)**
www.snowmobile.org

PSSA Information

Membership/Finance/ Communications:

**Kathy Woolever
Maura Donley**

PSSA

**42 West Main Street
Palmyra, PA 17078**

EMAIL:

member@pasnow.org

GRANTS

**Lori Elliott
pssagrants@gmail.com**

**For a full list of PSSA
Member Snowmobile
Clubs, Associate
Members, Dealers &
Accessory Dealer
Members please visit
www.pasnow.org**

Executive Board of PSSA

**Rich Hayes, President
Norm Strotman, Vice President
Steve Matscherz, Secretary
Arline LaTourette, Treasurer**

STANDING COMMITTEES:

**Executive Committee
Richard Hayes, President, Chair**

**Finance Committee
Arline LaTourette, Chair**

**Trails Committee
Clinton LaTourette, Chair**

**Fund Raising Committee
Norm Strotman, Chair**

**Safety Committee
Don Mosier, Chair**

**Website Administrators
Kathy Woolever and Maura Donley**

**Public Affairs Committee
Richard Hayes**

**Snowmobile ATV Advisory Comm. (SAAC)
Norm Strotman, Chair, & Arline LaTourette,
Secretary, Officers representing PSSA**

Keystone Snowmobiler

Advertising Rates for 2024/25 Season

BASE RATE PER MONTH SEVEN DIGITAL ISSUES AUGUST - FEBRUARY

Full Page - \$500

1/2 Page - \$300

1/4 Page - \$200

AD SIZES

Full Page
10" wide x 13" high

1/2 Page Vertical
5" wide x 13" high

1/2 Page Horizontal
10" wide x 6.5" high

1/4 Page Vertical
5" wide x 6.5" high

1/4 Page Horizontal
10" wide x 3.25" high

Advertise in all seven digital
issues and receive a 10% discount
if paid in full.

PREMIUM ADDITIONS

FULL PAGE ADVERTISER RECEIVES:

*Banner ad placement in
Keystone Snowmobiler monthly
E- Newsletter
Website Recognition
Facebook Thank you*

1/2 PAGE PAGE ADVERTISER RECEIVES:

*Website Recognition
Facebook Thank you*

1/4 PAGE ADVERTISER RECEIVES:

Facebook Thank you

AUDIENCE SIZE

Monthly Digital Magazine and E-
Newsletter distribution : 3100

Website Monthly Traffic August to
February: 35,500 Sessions/20,500
Users

Facebook Audience: 11,000



Give the Gift of Membership!

Member Information () New () Renewal Member ID: _____

Name or Organization: _____

Contact Name for Organization: _____ Website for Organization: _____

Mailing Address: _____ City: _____ State: _____ Zip: _____

Phone: () _____ County where you live: _____

E-Mail (required): _____

Membership Category:

Premium Memberships (PM) will receive special recognition in lieu of gifts from PSSA.

I give permission for my name to be published: Yes () No ()

- | | |
|--|--|
| <input type="checkbox"/> Individual Standard (\$30) | <input type="checkbox"/> Family Standard (\$30) |
| <input type="checkbox"/> Individual Snow Burst PM (\$45) | <input type="checkbox"/> Family Snow Burst PM (\$45) |
| <input type="checkbox"/> Individual Storm PM (\$65) | <input type="checkbox"/> Family Storm PM (\$65) |
| <input type="checkbox"/> Individual Blizzard PM (\$105) | <input type="checkbox"/> Family Blizzard PM (\$105) |
| <input type="checkbox"/> Snowmobile Dealer (\$35) | <input type="checkbox"/> Accessory Dealer (\$35) |
| <input type="checkbox"/> Associate (\$35) | <input type="checkbox"/> Snowmobile Club (\$50) |

Dues and Additional Donations

Dues Total	\$ _____
Snow Angels Children's Fund	\$ _____
Donation to PSSA	\$ _____
Total Amount Due	\$ _____

☐ I agree to abide by the By-Laws and Rules & Regulations of the PA State Snowmobile Association

Application for membership shall be made in writing on the appropriate form containing an agreement by the applicant to abide by the By-Laws and Rules & Regulations of the Association

Club Member? Yes () No () Which club(s)? _____

Are you willing to assist during snow emergencies? Yes () No () Emergency phone: () _____

Please make checks payable to "PSSA", and mail to 42 W Main St., Palmyra, PA 17078

For credit card payment please mail or fax to: 866-723-2506

MasterCard () VISA () Acc't No. _____ Billing Zip Code: _____

Exp. Date: _____ Signature: _____ CVV: _____

Dues and donations to PSSA are not deductible as a charitable expense on your Federal Income Tax Return. They may be deductible as trade or business expenses if ordinary and necessary in the conduct of your business.